

## The Schedule

### Friday, August 31

- 4:00-5:00 pm Arrive and register
- 6:00 Dinner
- 7:00 Welcome Session
- 8:00 Small Groups I "Who Am I?"
- 9:30 Evening Devotions
- 10:00 Social Time

### Saturday, September 1

- 8:00 Breakfast
- 9:00 Community Time and Morning Devotions
- 9:45 Break
- 10:00 Small Groups II "What Are My Gifts?"
- 12:00 noon Lunch

### 1:00 Community Time Active Activity

2:00 Free Time: Go outside and play in the woods or nap, read, hang-out with new friends...

4:00 Community Time: Why the World Needs the Church and Why the Church Needs Strong Lay Leaders and Rostered Leaders

5:30 Dinner

7:00 Community Time

7:30 Small Groups III "Into a Glass Darkly"

9:00 Evening Devotions

### Sunday, September 2

8:00 Breakfast

9:00 Community Time

9:30 Small Groups IV "Go Tell It On the Mountain (And Everywhere!)"

11:15 Closing Worship

12:00 noon Lunch and Good-Byes



# Hearing God's Call in your life Discernment Retreat for Summer Camp Staff August 31 - September 2 2007



## Location of the Retreat



Prospect, PA



Sponsored by  
The Eastern  
Cluster of  
Lutheran  
Seminaries  
Philadelphia,  
Southern and  
Gettysburg

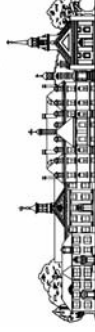

Lutheran Theological Seminary at Gettysburg



Project Connect

Don Johnson, Director

665 Eaton Road

Freedom, NH03836

don@projectconnect.org

[www.projectconnect.org](http://www.projectconnect.org)

## What is "Hearing God's Call" and why should I attend this event?

As young adults involved in summer camping you know how good it is to have a relationship with Christ in your life and to be able to share it with others.

So the question is..... as adults how do we best serve God ?

How do we know what God wants from us?

This retreat will help us figure out God's call in our lives. We'll be thinking about how to best serve God and God's people. Should we pursue a career in the ministry or teaching or the business world (or whatever?).



What  
is  
the  
path  
to  
follow?

August 31 — September 2, 2007

Friday supper — Sunday lunch

Fee — \$0 — no charge!

Ages 18-30

Deadline to register August 15

Transportation assistance available



### Leaders you'll get to know and love spending time with

- **Don Johnson (D.Guy)**, Director of Project Connect and the former Executive Director at Calumet
- **Rev. Louise Johnson**, LTSP, Director of Admissions
- **Rev. Tom Henderson**, LTSS, Director of Admissions
- **Shelley Allen, AIM**, LTSS, Contextual Education
- **Rev. Mark Olsen**, LTSG, Director of Admissions
- **Deb Roberts, AIM**, Program Director, Lutheryln, PA
- **Rev. Marsh Drege**, Lutheran Campus Minister, Penn State
- **Rev. Kent Lee**, Pastor, Trinity Gateway LC, Fort Meyers, FL
- **Rev. Beth Ann Stone**, Pastor, Trinity LC, McClure, PA
- **Van Van Horne**, Program Director, Lutherock, NC

## Registration Form

### Hearing God's Call Retreat

8/31—9/2, 07

Name \_\_\_\_\_

Camp \_\_\_\_\_

Home Mailing Address \_\_\_\_\_

Town \_\_\_\_\_ State \_\_\_\_\_ Zip \_\_\_\_\_

School Mailing Address \_\_\_\_\_

Town \_\_\_\_\_ State \_\_\_\_\_ Zip \_\_\_\_\_

Cell: ( \_\_\_\_\_ ) \_\_\_\_\_

Email: \_\_\_\_\_

Send confirmation to:  home  school  email

Vegetarian:  yes  no Male / Female

Birthdate \_\_\_\_/\_\_\_\_/\_\_\_\_

I will be arriving by:  car  air (Pittsburg, PA)

I understand there is no charge for this event but would like financial assistance for transportation.

Estimated Amount \$ \_\_\_\_\_

Please return this registration form to



Project Connect

665 Eaton Road

Freedom, NH 03836

603 539-7257 (Phone + Fax)

contact@projectconnect.org